

RECEIVED JUN 16 2021

CAPE GEORGE COLONY CLUB
 61 CAPE GEORGE DRIVE
 PORT TOWNSEND, WA 98368

PHONE: (360) 385-1177
 FAX: (360) 385-3038

FILLS, EARTHWORK, PERC TEST HOLES, CULVERTS & DRAINAGE
 PERMIT APPLICATION

Name: SHERI JOHNSON		Date: 6/14/21
Mailing Street Address: 2553 BELLEVUE WAY NE	City: BELLEVUE	State & Zip: WA 98004
Telephone No. (day): 360-701-2598	Telephone No. (evening): 360-701-2598	
Contractor: NATHAN CLEAVER		
Legal Location: <input checked="" type="checkbox"/> Colony <input type="checkbox"/> Village <input type="checkbox"/> Highlands	Lot No. 39	Div No. _____ Blk No.: _____
Street Name and No.: QUILCENE PL. 43		

Nature of work requested: (Please attach a rough sketch of project, showing approximate distance to nearest property corner.)
4 TEST HOLES.

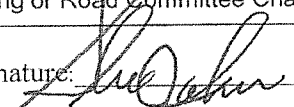
Please answer the following questions	Yes	No
Will this project lie within 25 feet of the Club right-of-way?		<input checked="" type="checkbox"/>
Will this project lie within 5 feet of adjacent property line?		<input checked="" type="checkbox"/>
Will this project require cutting into roadway or shoulder?		<input checked="" type="checkbox"/>
Will this project involve tight lines entering or crossing over Club property? (if yes, please answer questions on reverse)		<input checked="" type="checkbox"/>
Contact Building or Road Committee Chair upon completion of your project		
Owner's Signature: 		Date: 6/16/21

----- CLUB USE ONLY -----

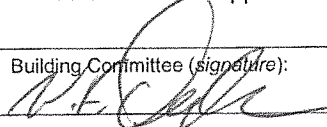
We have reviewed this application and recommend		Approval <input checked="" type="checkbox"/>	Disapproval <input type="checkbox"/>
• Reason for disapproval:			
Building Committee (signature): 	Date: 6/17/21	Or	Road Committee (signature): _____ Date: _____

We have inspected this project and certify it in compliance with Club Regulations.			
Building Committee (signature): _____	Date: _____	Or	Road Committee (signature): _____ Date: _____

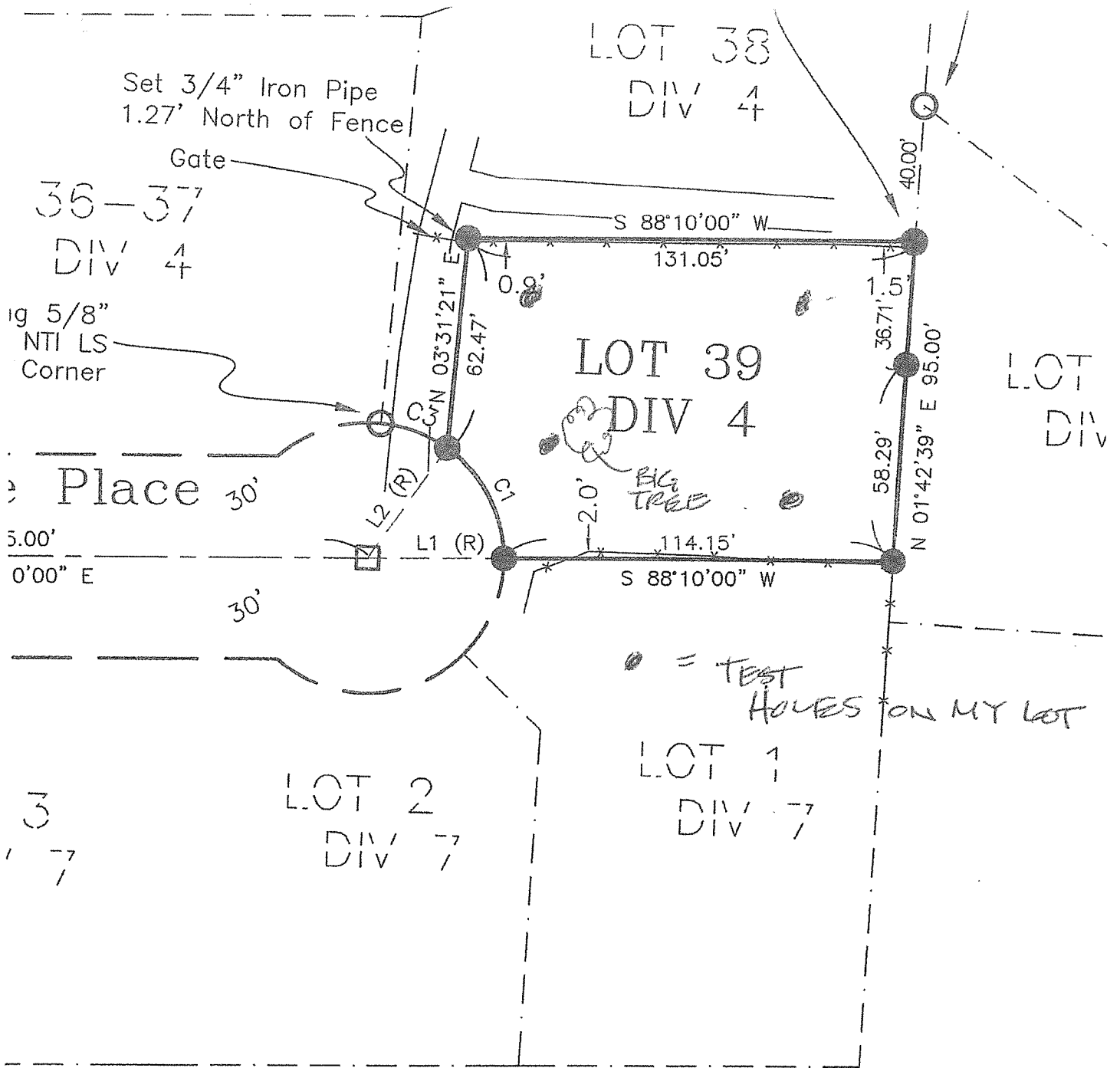

on
 , Cape George Colony Division No. 4,
 ded in Volume 4 of Plats, Page 24,
 son County, Washington.

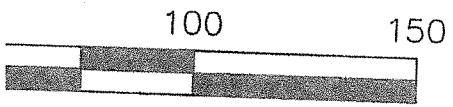

DC SURVEYING

NE 1/4, NW 1/4 (Go