

CAPE GEORGE COLONY CLUB
 61 CAPE GEORGE DRIVE
 PORT TOWNSEND, WA 98368

PHONE: (360) 385-1177
 FAX: (360) 385-3038

**FILLS, EARTHWORK, PERC TEST HOLES, CULVERTS & DRAINAGE
 PERMIT APPLICATION**

Name: <u>John Jardine</u>		Date: <u>7/20/2020</u>
Mailing Street Address: <u>61 Saddle DR</u>	City: <u>Port Townsend</u>	State & Zip <u>WA 98368</u>
Telephone No. (day): <u>206-550-4348</u>	Telephone No. (evening): <u>206-550-4348</u>	
Contractor: <u>ACI CONSTRUCTION</u>		
Legal Location: <input type="checkbox"/> Colony <input type="checkbox"/> Village <input checked="" type="checkbox"/> Highlands	Lot No. <u>16</u>	Div No. <u>5</u> Blk No.: <u> </u>
Street Name and No.:		

Nature of work requested: (Please attach a rough sketch of project, showing approximate distance to nearest property corner.) Perform site prep earthwork for a proposed 36' x 36' pole building. Set proper slope and grade with existing dirt and overlay with 4" new crushed rock. The building site is approx. 51' from SE corner to the property line.

Please answer the following questions	Yes	No
Will this project lie within 25 feet of the Club right-of-way?		X
Will this project lie within 5 feet of adjacent property line?		X
Will this project require cutting into roadway or shoulder?		X
Will this project involve tightlines entering or crossing over Club property? (if yes, please answer questions on reverse.)		X
Contact Building or Road Committee Chair upon completion of your project		

Owner's Signature: John S Jardine Date: 7-20-20

----- CLUB USE ONLY -----

We have reviewed this application and recommend		Approval <input checked="" type="checkbox"/>	Disapproval <input type="checkbox"/>
• Reason for disapproval:			
Building Committee (signature): <u>[Signature]</u>	Date: <u>7/22/2020</u>	Or	Road Committee (signature): Date:

We have inspected this project and certify it in compliance with Club Regulations.			
Building Committee (signature):	Date:	Or	Road Committee (signature): Date:

NO EXCAVATION AT HIGH POINT OF GRADE [Signature]
7/22/2020

2

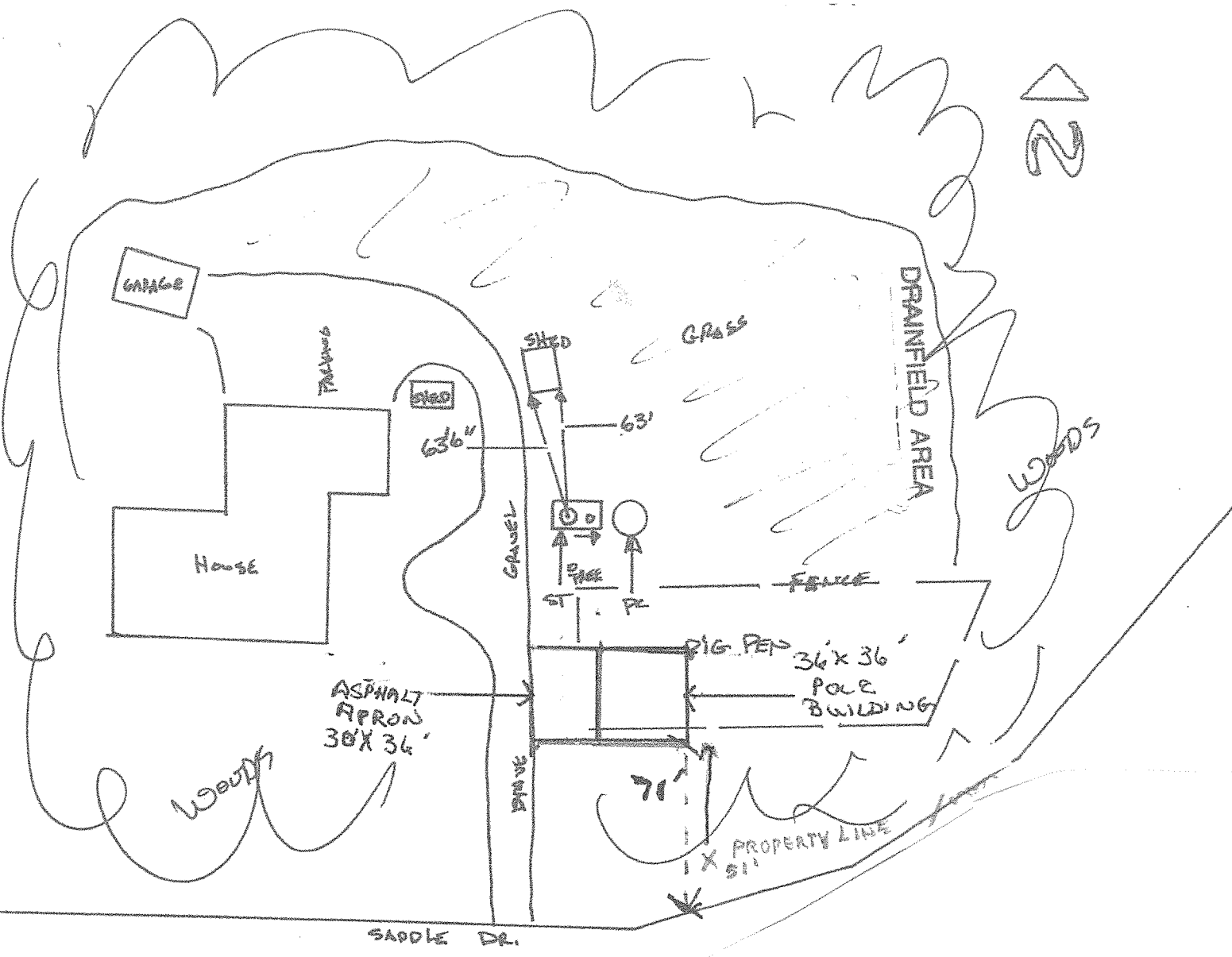

NOT TO SCALE