

CAPE GEORGE COLONY CLUB  
 61 CAPE GEORGE DRIVE  
 PORT TOWNSEND, WA 98368

RECEIVED MAY - 2 2022

PHONE: (360) 385-1177  
 FAX: (360) 385-3038

FILLS, EARTHWORK, PERC TEST HOLES, CULVERTS & DRAINAGE  
 PERMIT APPLICATION

Name: Donna Curley		Date: 04-30-22
Mailing Street Address: 38 Fir Place	City: Port Townsend	State & Zip WA, 98368
Telephone No. (day): 425-466-5928	Telephone No. (evening):	
Contractor: Moving Earth, Port Townsend		
Legal Location: <input type="checkbox"/> Colony <input checked="" type="checkbox"/> Village <input type="checkbox"/> Highlands	Lot No. <u>64</u>	Div No. <u>3</u> Blk No.: _____
Street Name and No.: 38 Fir Place		

**Nature of work requested:** (Please attach a rough sketch of project, showing approximate distance to nearest property corner.)  
 Scrape off 4" of bushes, rambles and weeds, replace with 4" clean topsoil, grade to drain towards the culvert and maintain existing stormwater drainage retention hole in front yard. Replace existing landscape with new, smaller bushes and re-send new lawn.  
 Replace chain link fence with hog wire fence. See attached for details

Please answer the following questions	Yes	No
Will this project lie within 25 feet of the Club right-of-way?		X
Will this project lie within 5 feet of adjacent property line?	X	
Will this project require cutting into roadway or shoulder?		X
Will this project involve tightlines entering or crossing over Club property? (if yes, please answer questions on reverse.)		X
Contact Building or Road Committee Chair upon completion of your project	X	

Owner's Signature: \_\_\_\_\_ Date: \_\_\_\_\_

----- CLUB USE ONLY -----

We have reviewed this application and recommend *AS STATED ABOVE*  
 Approval  Disapproval

• Reason for disapproval:

Building Committee (signature): *[Signature]* Date: *5/5/22* Or Road Committee (signature): \_\_\_\_\_ Date: \_\_\_\_\_

We have inspected this project and certify it in compliance with Club Regulations.

Building Committee (signature): \_\_\_\_\_ Date: \_\_\_\_\_ Or Road Committee (signature): \_\_\_\_\_ Date: \_\_\_\_\_

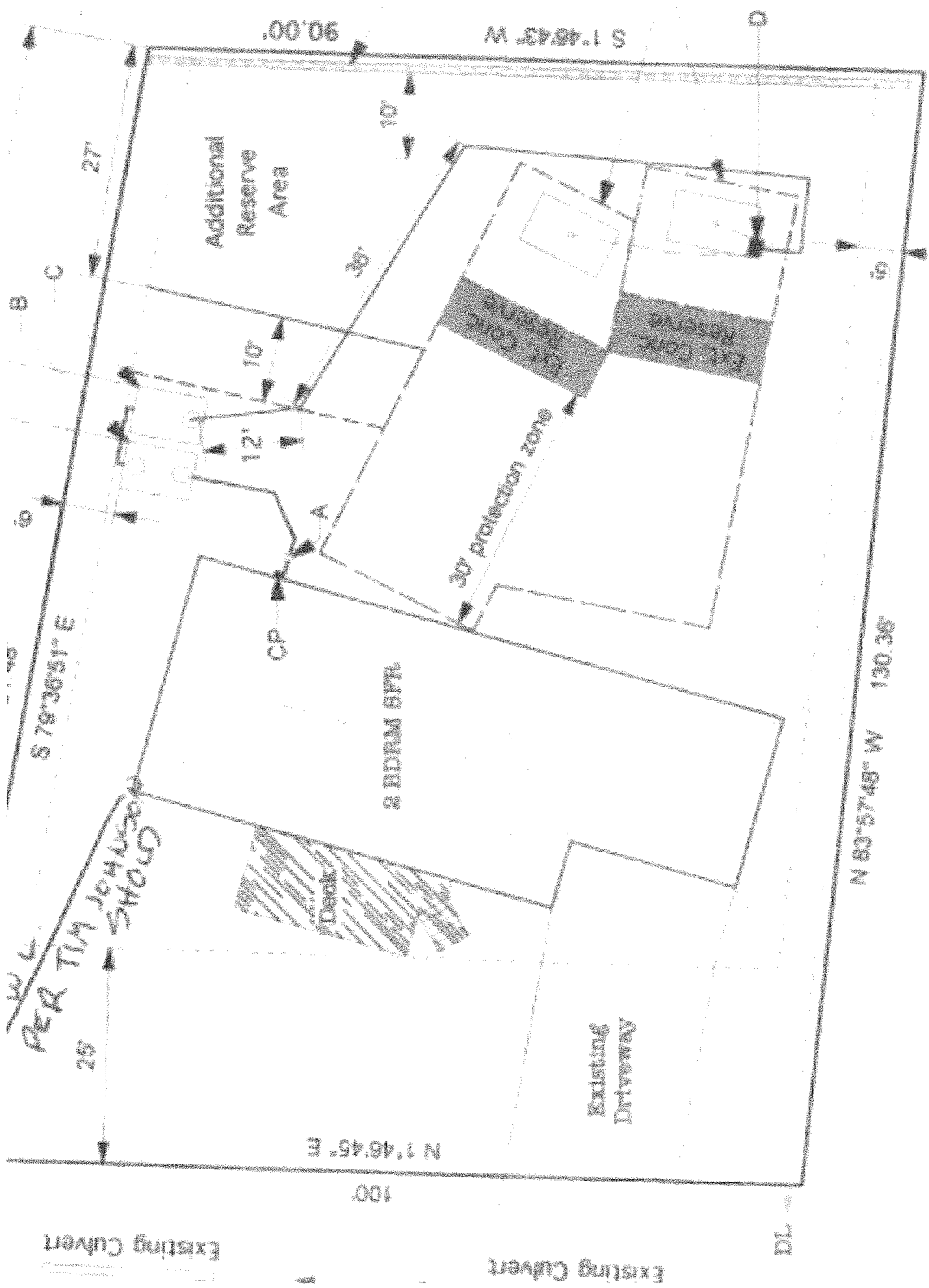

NOTES:  
 -ALL WATER LINES TO MAINTAIN  $\geq 10'$  SETBACK TO ALL SEPTIC COMPONENTS.