

FILLS, EARTHWORK, PERC TEST HOLES, CULVERTS & DRAINAGE  
 PERMIT APPLICATION

Name: <u>Jamie Palmer (paljam2000@hotmail.com)</u>		Date: <u>2/4/17</u>
Mailing Street Address: <u>13656 197<sup>th</sup> Ave SE</u>	City: <u>Renton</u>	State & Zip: <u>WA, 98059</u>
Telephone No. (day): <u>425-227-3222</u>	Telephone No. (evening): <u>425-829-8473</u>	
Contractor: <u>Shold Excavating</u>		
Legal Location: <input checked="" type="checkbox"/> Colony <input type="checkbox"/> Village <input type="checkbox"/> Highlands	Lot No. <u>10</u>	Div No. <u>Cresthaven</u> Blk No.: <u>    </u>
Street Name and No.: <u>XX N. Palmer Dr</u>		

Nature of work requested: (Please attach a rough sketch of project, showing approximate distance to nearest property corner.)

Installation of septic system

Please answer the following questions		Yes	No
Will this project lie within 25 feet of the Club right-of-way?			<input checked="" type="checkbox"/>
Will this project lie within 5 feet of adjacent property line?			<input checked="" type="checkbox"/>
Will this project require cutting into roadway or shoulder?			<input checked="" type="checkbox"/>
Will this project involve tightlines entering or crossing over Club property? (if yes, please answer questions on reverse.)			<input checked="" type="checkbox"/>
Contact Building or Road Committee Chair upon completion of your project			
Owner's Signature: <u>Jamie Palmer</u>		Date: <u>2/4/17</u>	

CLUB USE ONLY

We have reviewed this application and recommend		Approval <input checked="" type="checkbox"/>	Disapproval <input type="checkbox"/>
• Reason for disapproval:			
Building Committee (signature): <u>[Signature]</u>	Date: <u>2/6/17</u>	Or	Road Committee (signature): Date:

We have inspected this project and certify it in compliance with Club Regulations.			
Building Committee (signature):	Date:	Or	Road Committee (signature): Date:

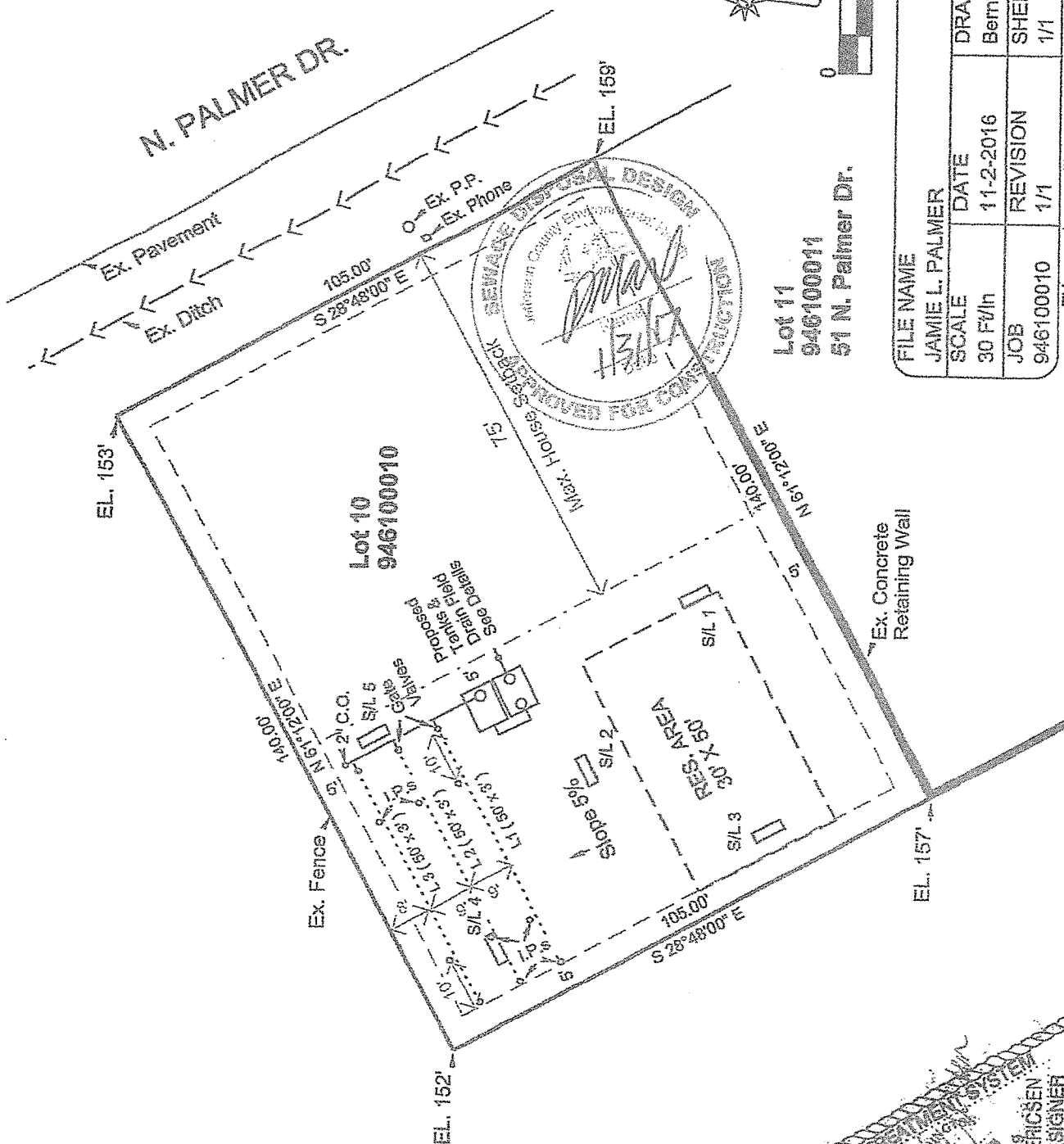

Lot 11  
946100011  
51 N. Palmer Dr.

FILE NAME	JAMIE L. PALMER	DRAWN BY	Bernt Ericson
SCALE	30 F/In	DATE	11-2-2016
JOB	946100010	REVISION	1/1
		SHEET	1/1

This map drawn with TRAVERSE PC, Software

