

FILLS, EARTHWORK, PERC TEST HOLES, CULVERTS & DRAINAGE
 PERMIT APPLICATION

Name: <u>Marvin Horton</u>		Date: <u>9/5/17</u>
Property Address: <u>451 Dennis Blvd</u>		Port Townsend, WA 98368
Legal Location: <input type="checkbox"/> Colony <input checked="" type="checkbox"/> Village <input type="checkbox"/> Highlands	Lot No. <u>21</u> Div No. <u>1</u> Blk No.: _____	
Telephone No. (day): <u>360-344-2983</u>	Telephone No. (evening): _____	
Email address: <u>hortonmc@yahoo.com</u>		
Contractor: <u>Skold Excavating</u>		

Nature of work requested: (Please attach a rough sketch of project, showing approximate distance to nearest property corner.)

4' Retaining wall on east property line with drainage out to Dennis Blvd

Please answer the following questions	Yes	No
Will this project lie within 25 feet of the Club right-of-way?	<input checked="" type="checkbox"/>	<input type="checkbox"/>
Will this project lie within 5 feet of adjacent property line?	<input checked="" type="checkbox"/>	<input type="checkbox"/>
Will this project require cutting into roadway or shoulder?	<input type="checkbox"/>	<input checked="" type="checkbox"/>
Will this project involve tightlines entering or crossing over Club property? (If yes, please answer questions on reverse.)	<input type="checkbox"/>	<input checked="" type="checkbox"/>

Contact Building or Road Committee Chair upon completion of your project

Owner's Signature: Marvin Horton Date: 9/5/17

----- CLUB USE ONLY -----

We have reviewed this application and recommend		Approval <input checked="" type="checkbox"/>	Disapproval <input type="checkbox"/>
• Reason for disapproval:			
Building Committee (signature): <u>[Signature]</u>	Date: <u>9/8/17</u>	Or	Road Committee (signature): Date:

We have inspected this project and certify it in compliance with Club Regulations.			
Building Committee (signature):	Date:	Or	Road Committee (signature): Date:

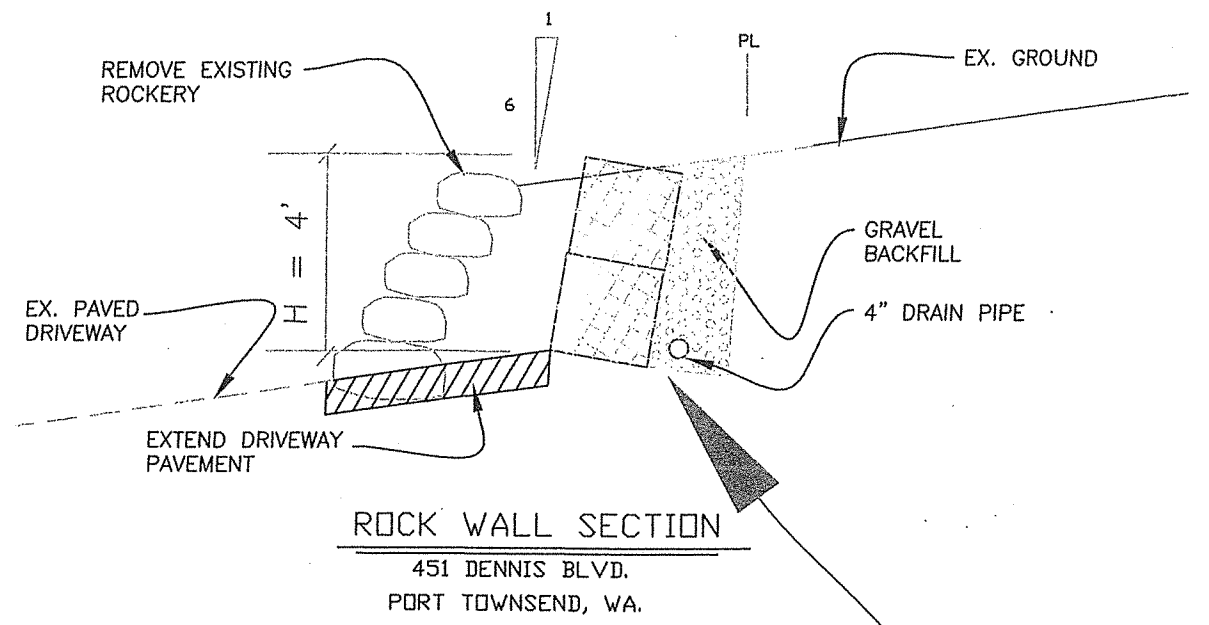
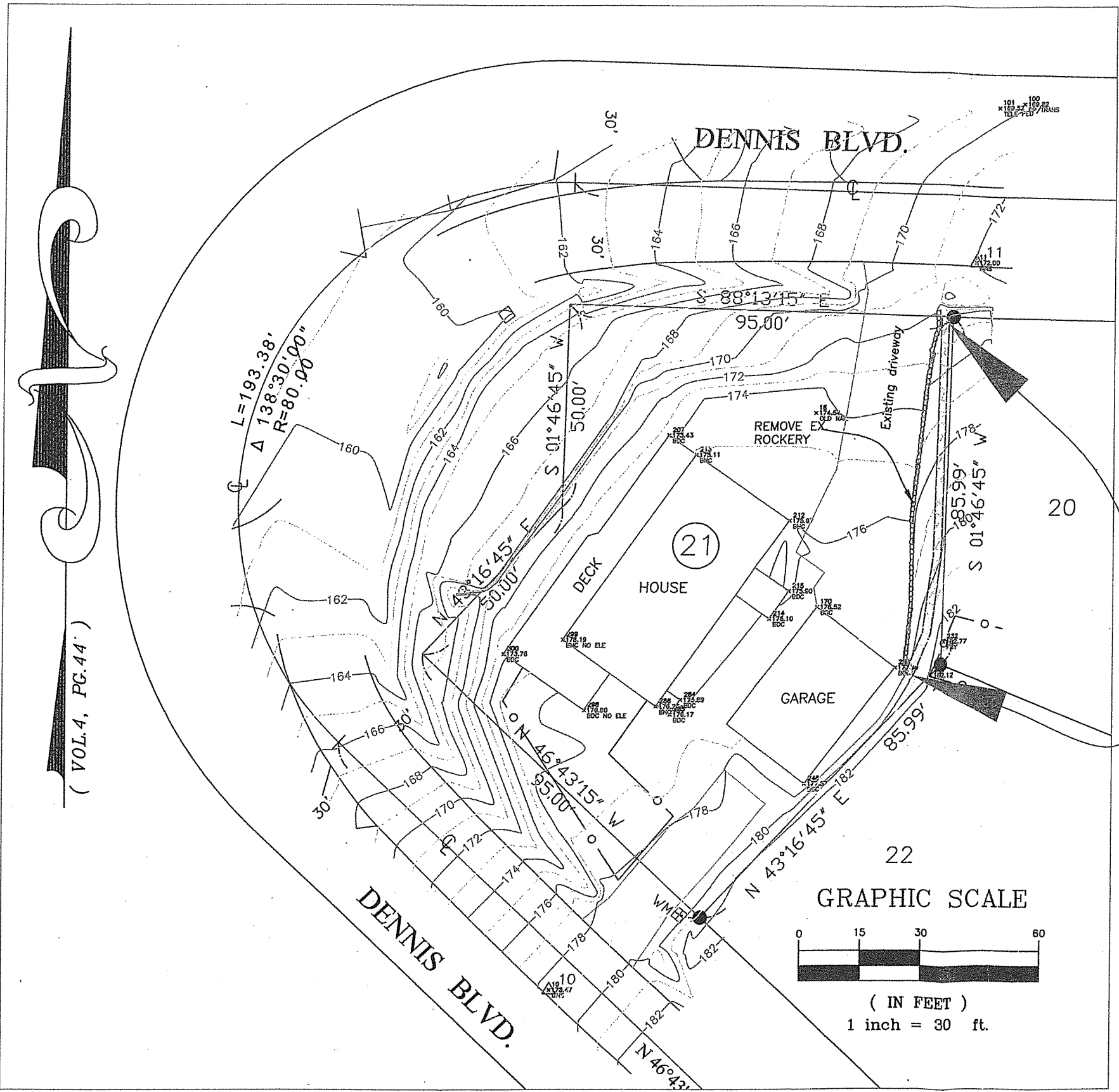

INSTALL PRE-CAST
CONCRETE BLOCKS/
2x2x8 FT LONG

LEGAL DESCRIPTION:
LOT 21 CAPE GEORGE VILLAGE DIV. 1

APN 909 900 022

PROPERTY OWNER
MARVIN HORTON
PO BOX 1989
PORT TOWNSEND, WA 98368

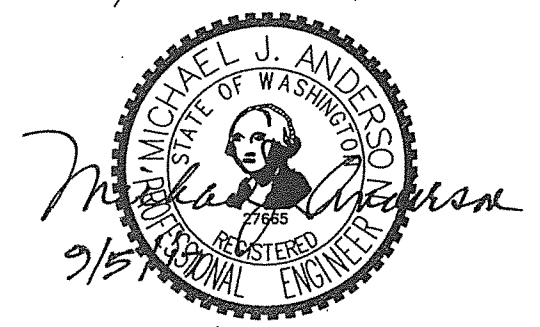

EXP. DATE: 05 / 05 / 18

ANDERSON
CIVIL ENGINEERS
& SURVEYORS
PORT TOWNSEND, WA 98368
(360) 531-1011
Sheet 1 of 1