

**CAPE GEORGE COLONY CLUB**

61 CAPE GEORGE DRIVE  
PORT TOWNSEND, WA 98368

PHONE: (360) 385-1177  
FAX: (360) 385-3038

**FILLS, EARTHWORK, PERC TEST HOLES, CULVERTS & DRAINAGE  
PERMIT APPLICATION**

Name: Steven Duniho		Date: 29 November 2017
Mailing Street Address: P O Box 2004	City: Port Townsend	State & Zip WA 98368
Telephone No. (day): 425-344-4453	Telephone No. (evening): 425-344-4453	
Contractor: Secord Excavating		
Legal Location: <input checked="" type="checkbox"/> Colony <input type="checkbox"/> Village <input type="checkbox"/> Highlands	Lot No. _____ Div No. _____ Blk No.: _____	
Street Name and No.: 33 N Palmer Dr		

**Nature of work requested:** (Please attach a rough sketch of project, showing approximate distance to nearest property corner.)  
Retaining wall. Approximately 80 feet in length and up to 5 feet in height along and within North property line.

Please answer the following questions	Yes	No
Will this project lie within 25 feet of the Club right-of-way?		x
Will this project lie within 5 feet of adjacent property line?	x	
Will this project require cutting into roadway or shoulder?		x
Will this project involve tightlines entering or crossing over Club property? (if yes, please answer questions on reverse.)		x
Contact Building or Road Committee Chair upon completion of your project		

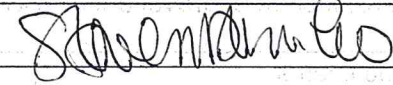
Owner's Signature:  Date: 29 NOV 17

----- CLUB USE ONLY -----

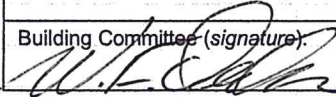
<b>We have reviewed this application and recommend</b>		Approval <input checked="" type="checkbox"/>	Disapproval <input type="checkbox"/>
• Reason for disapproval:			
Building Committee (signature): 	Date: 29 NOV 17	Or	Road Committee (signature): Date:

<b>We have inspected this project and certify it in compliance with Club Regulations.</b>			
Building Committee (signature):	Date:	Or	Road Committee (signature): Date:

SITE PLAN  
1" = 10'-0"

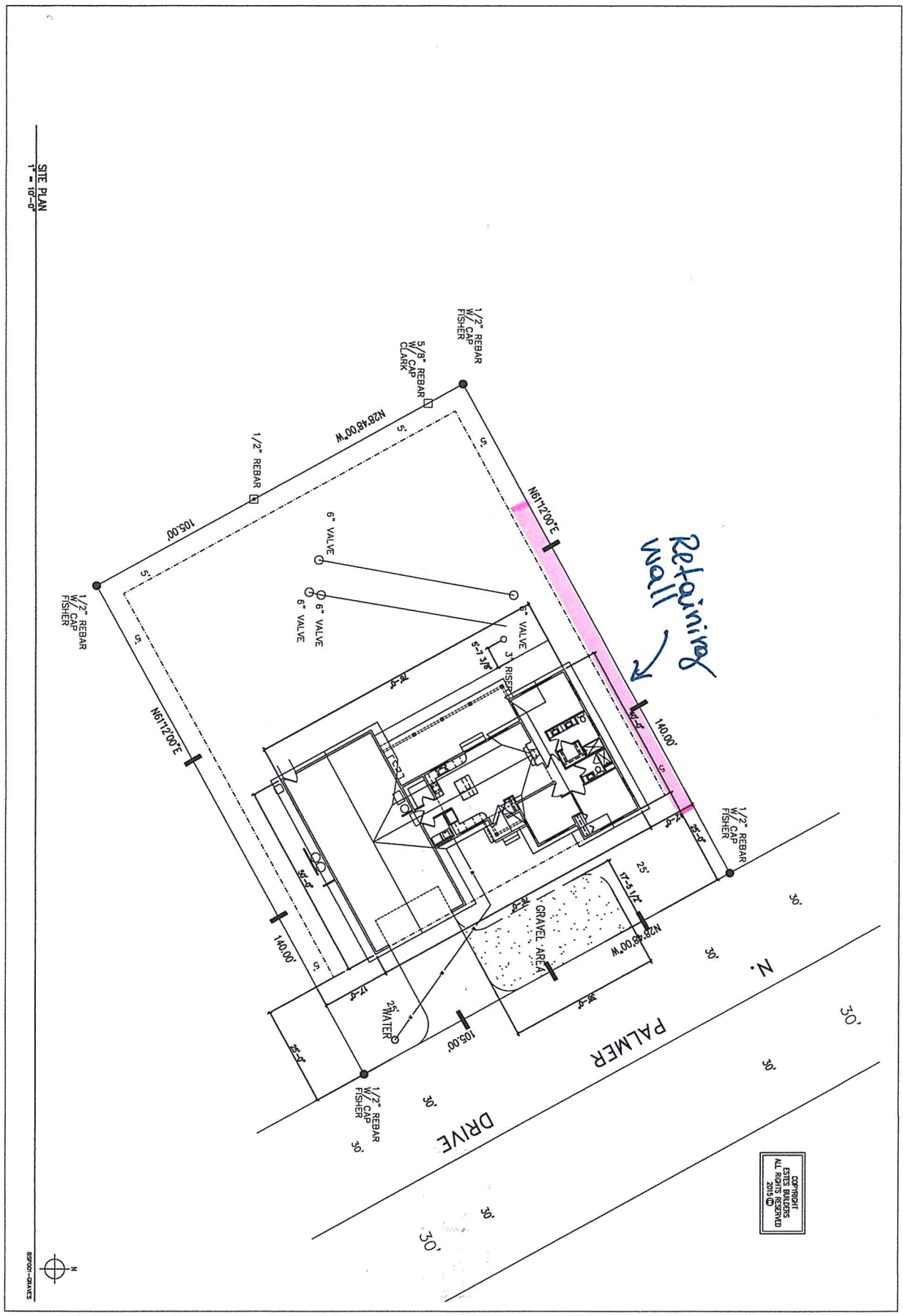

*Retaining Wall*

*See back →*

COPYRIGHT  
ESTES BUILDERS  
ALL RIGHTS RESERVED  
2015 ©

A OIO	<p>The Manufacturer of products represented herein warrants that the products are free from defects in material and workmanship under normal use and service. This warranty is limited to the original purchaser and is void if the product is altered, misused, or if the original purchaser does not follow the instructions for use. This warranty does not cover consequential or incidental damages. For more information, please contact the manufacturer.</p>	<p><b>GRAVES/DUNIHO RESIDENCE</b></p>	<p><b>ESTES BUILDERS</b></p> <p>PLOT PLAN</p>	<p><b>SCHEMATICS</b></p> <table border="1"> <tr> <td>10</td> <td>MK/05/17</td> <td>REBAR</td> </tr> <tr> <td>11</td> <td>12/20/16</td> <td>FOUND. FOOTING</td> </tr> <tr> <td>12</td> <td>12/20/16</td> <td>FOUND. WALL</td> </tr> <tr> <td>13</td> <td>12/20/16</td> <td>FOUND. FLOOR</td> </tr> <tr> <td>14</td> <td>12/20/16</td> <td>FOUND. CEILING</td> </tr> </table>	10	MK/05/17	REBAR	11	12/20/16	FOUND. FOOTING	12	12/20/16	FOUND. WALL	13	12/20/16	FOUND. FLOOR	14	12/20/16	FOUND. CEILING
10	MK/05/17	REBAR																	
11	12/20/16	FOUND. FOOTING																	
12	12/20/16	FOUND. WALL																	
13	12/20/16	FOUND. FLOOR																	
14	12/20/16	FOUND. CEILING																	