

RECEIVED OCT 25 2017

CAPE GEORGE COLONY CLUB
 61 CAPE GEORGE DRIVE
 PORT TOWNSEND, WA 98368

PHONE: (360) 385-1177
 FAX: (360) 385-3038

**FILLS, EARTHWORK, PERC TEST HOLES, CULVERTS & DRAINAGE
 PERMIT APPLICATION**

Name: <u>Jamie Palmer</u>		Date: <u>10/25/17</u>
Mailing Street Address: <u>13656 197th Ave SE</u>	City: <u>Renton</u>	State & Zip <u>WA 98059</u>
Telephone No. (day): <u>425-227-3222</u>	Telephone No. (evening): <u>425-227-3222</u>	
Contractor: <u>Lexar Homes</u>		
Legal Location: <input checked="" type="checkbox"/> Colony <input type="checkbox"/> Village <input type="checkbox"/> Highlands	Lot No. <u>10</u>	Div No. <u> </u> Blk No.: <u> </u>
Street Name and No.: <u>67 N. Palmer Dr</u>		

Nature of work requested: (Please attach a rough sketch of project, showing approximate distance to nearest property corner.) *(See Attached)*
When pouring the driveway, I would like to widen it by 7' on the left (south side) and continue it down the south side along the house to the back of the house. There is 10' between my house & the retaining wall of the house next door. I will take 5' if 7' is not acceptable.

Please answer the following questions	Yes	No
Will this project lie within 25 feet of the Club right-of-way?		<input checked="" type="checkbox"/>
Will this project lie within 5 feet of adjacent property line?	<input checked="" type="checkbox"/>	
Will this project require cutting into roadway or shoulder?		<input checked="" type="checkbox"/>
Will this project involve tightlines entering or crossing over Club property? (if yes, please answer questions on reverse.)		<input checked="" type="checkbox"/>
Contact Building or Road Committee Chair upon completion of your project		

Owner's Signature: Jamie Palmer Date: 10/25/17

----- CLUB USE ONLY -----

We have reviewed this application and recommend		Approval <input type="checkbox"/>	Disapproval <input type="checkbox"/>
• Reason for disapproval:			
Building Committee (signature): <u>[Signature]</u>	Date: <u>10/31/17</u>	Or	Road Committee (signature): <u>[Signature]</u> Date: <u>10/27/17</u>

We have inspected this project and certify it in compliance with Club Regulations.			
Building Committee (signature):	Date:	Or	Road Committee (signature):
			Date:

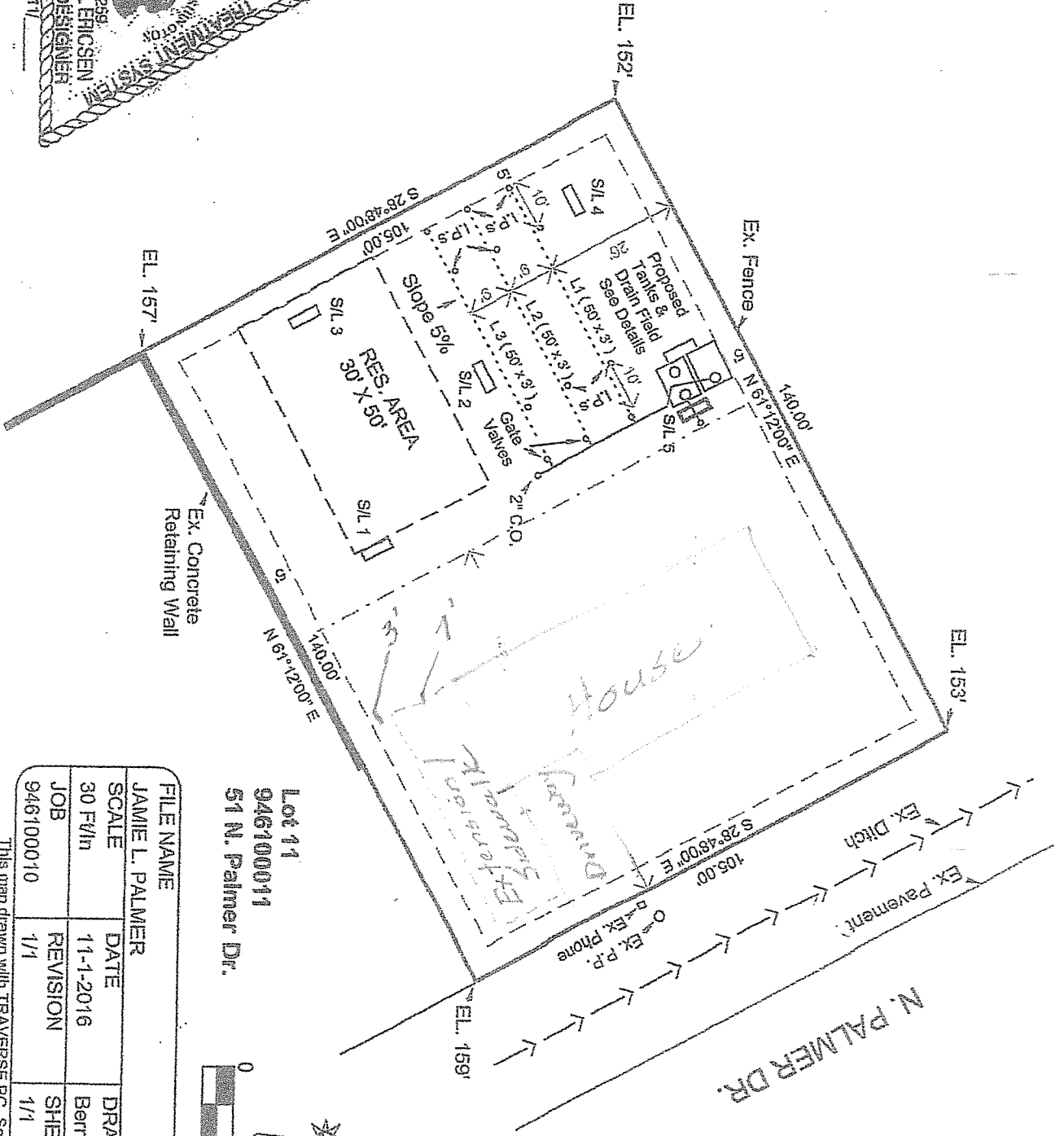
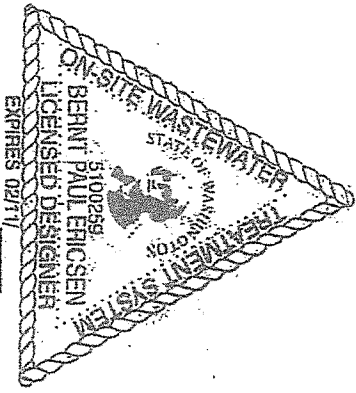

Lot 11
 946100011
 51 N. Palmer Dr.

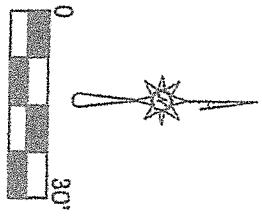

FILE NAME	JAMIE L. PALMER
SCALE	30 F/In
DATE	11-1-2016
REVISION	1/1
JOB	946100010
DRAWN BY	Beritt Ericson
SHEET	1/1

This map drawn with TRAVERSE P.C. Software